

THE INFORMATION ON THIS DOCUMENT IS THE PROPERTY OF SIRI CONSULTANTS. IT MUST NOT BE USED DIRECTLY OR INDIRECTLY IN ANY WAY DETRIMENTAL TO THE INTREST OF THE COMPANY.

COMPUTER FILE NAME: BHHEL BHOPAL

FIRST ANGLE PROJECTION

(ALL DIMENSIONS ARE IN mm)

DRG. NO. SC/BHEL/OHT/2019/1001

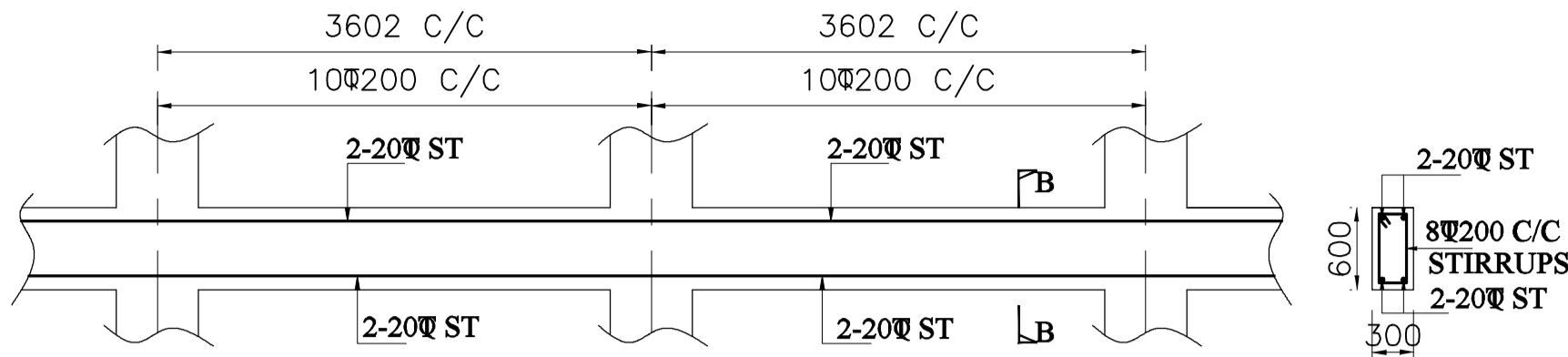

TIE BEAM-TB1(300X600) AT TOP LVL +0.600,+6.300 & +12.050M.

SECTION-B-B

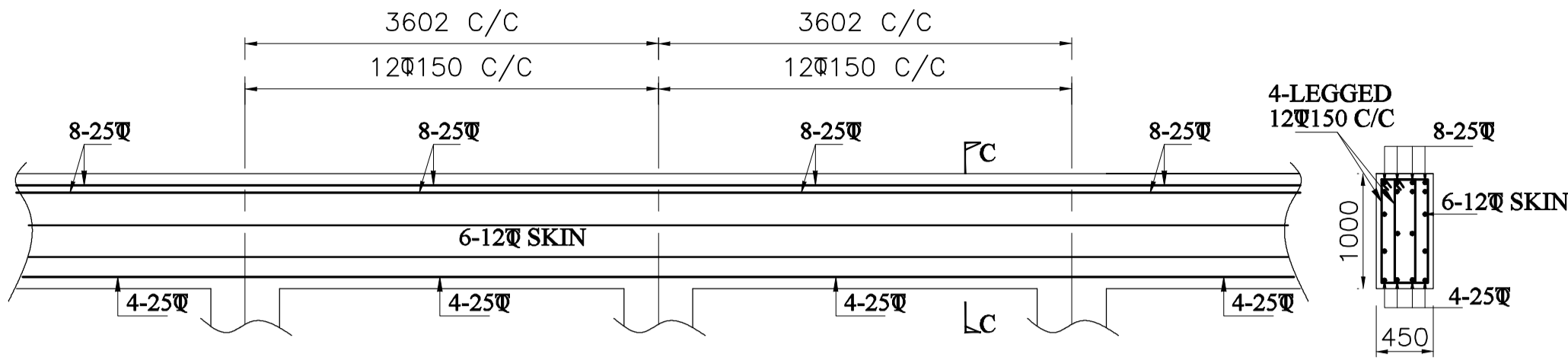

RING BEAM-RB1(450X1000) AT TOP LVL +18.000M.

SECTION-C-C

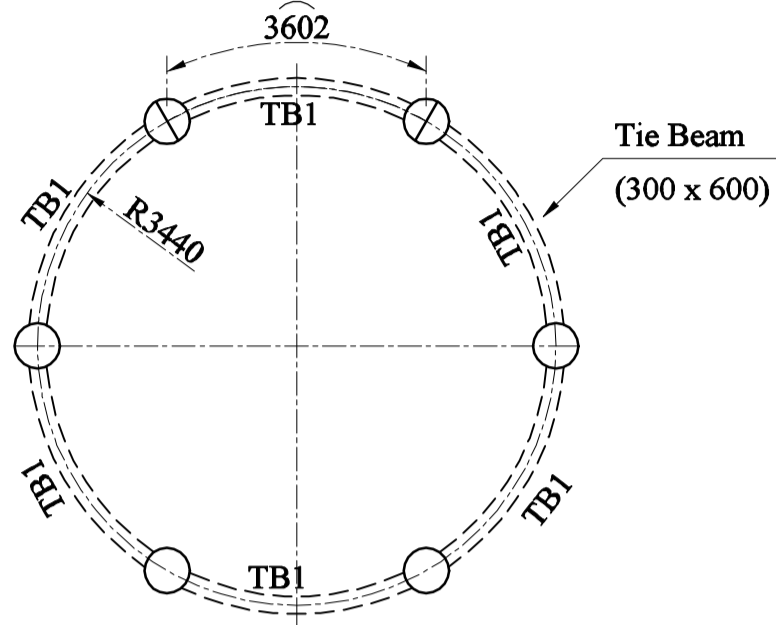

TIE BEAM PLAN

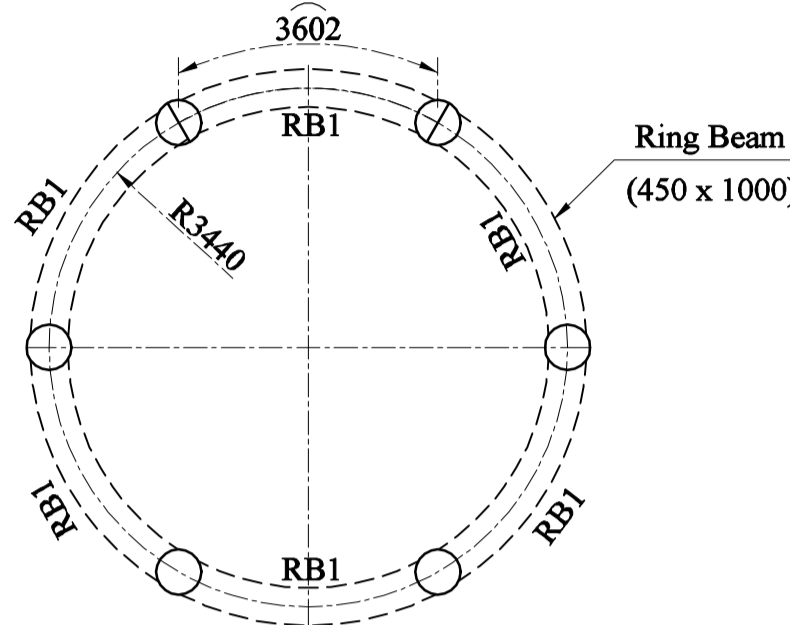

RING BEAM PLAN

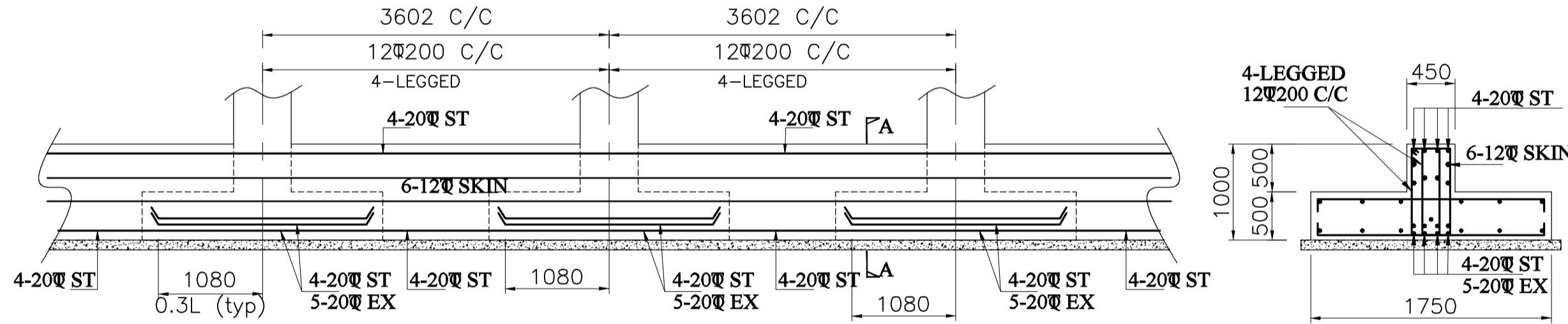

FOOTING BEAM-FB1 (450X1000)

SECTION-A-A

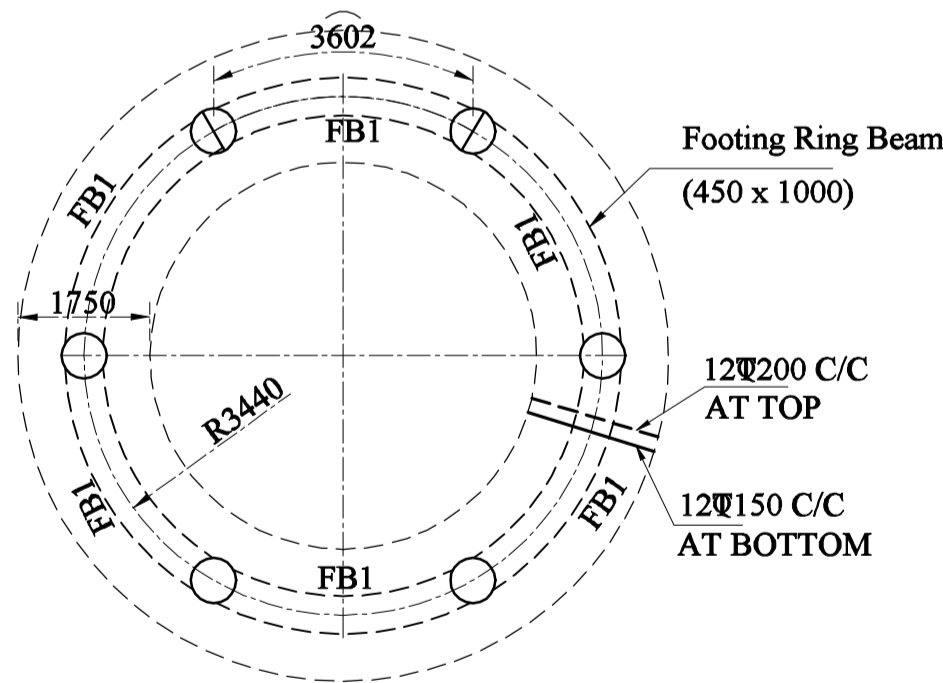

FOOTING BEAM PLAN

PRILIMINARY COPY  
FOR TENDER PURPOSE

SPECIFICATIONS FOR R.C.C WORK.

- 1) CONCRETE MIX FOR R.C.C WORKS SHALL BE WITH MINIMUM STRENGTH OF 25N/mm<sup>2</sup> (M25)
- 2) DEFORMED REINFORCEMENT SHALL CONFORM IS 1786.
- 3) TOR HIGH YIELD STRENGTH DEFORMED BARS HAVING GUARANTEED YIELD STRENGTH 415 N/mm<sup>2</sup>
- 4) MINIMUM CLEAR COVER TO MAIN STEEL TO BE AS FOLLOWS:RAFT:50MM.COLUMNS:40mm,WALL:30mm BEAM:30mm,SLAB:20MM
- 5) DEVELOPMENT LENGTH FOR DEFORMED STEEL AS FOLLOWS :  
1) 8mm :35cm 2)10mm:45cm 3)12MM:60cm4)16mm:75cm  
5) 20mm:95cm 6)25mm:120cm 7)32mm:150cm

GENERAL NOTES

- 1) ALL DIMENSIONS ARE IN MM..
- 2) ALL LEVELS ARE IN MTS.
- 3) DISCREPANCY IN DRAWING IF ANY SHALL BE BROUGHT TO THE NOTICE OF THE SITE ENGINEER/ CONSULTING ENGINEER.

TITLE: RCC OVERHEAD TANK ( 4.5 Lacs Ltr Capacity)

GA Drawing for Foundation, Superstructure  
Container & Staircase Details

CLIENT: BHARAT HEAVY ELECTRICALS LTD.  
WORKS AT BHEL TOWNSHIP BHOPAL

DRAWING No. SC/BHEL/OHT/2019/1001

SCALE	DRAWN	DATE	CHECKED	APPROVED
1:100	SATYTA	29.04.19	JAHNAVI	D.S.RAO

SIRI CONSULTANTS  
ARCHITECTS,ENGINEERS & INDUSTRIAL CONSULTANTS  
601, Street No. 11, Dharam Karan Road, Amserpet, Hyderabad-16

SHEET NO. : 4

NO. OF SHEETS : 4